Flauto 2

Martin Lohse

Accordion Concerto No. 2

for accordion and orchestra

Accordion Concerto No. 2

for accordion and orchestra

Martin Lohse 2024

W. 64

dedicated to Antonio Spaccarotella, PIF Castelfidardo

Allegretto ♩. = 72

8va

più ***f***

5

(8)

A

8

p

17

B

4

Ob. 1

C

mp

D

5

pp

30

35

E

p

[39]

© 2026 Martin Lohse | Mirror Music | MM 1.2-4 | ISMN 979-0-706837-68-0
Complete catalog and performance materials at www.martinlohse.com

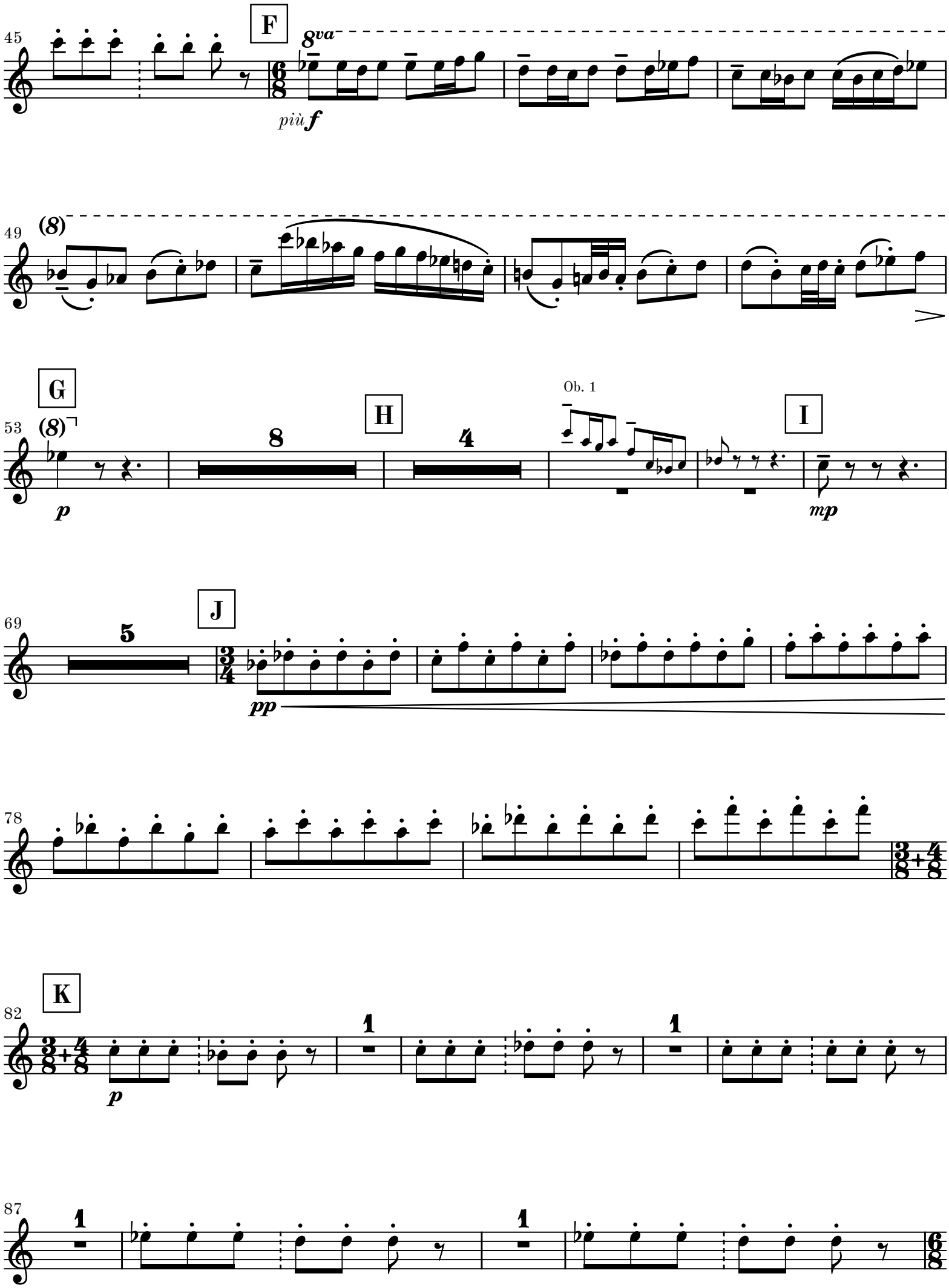
45
F
8va
più f
49
(8)
53
G
(8)
p
8
H
4
Ob. 1
I
mp
69
5
J
pp
78
82
K
p
1
1
87
1
1

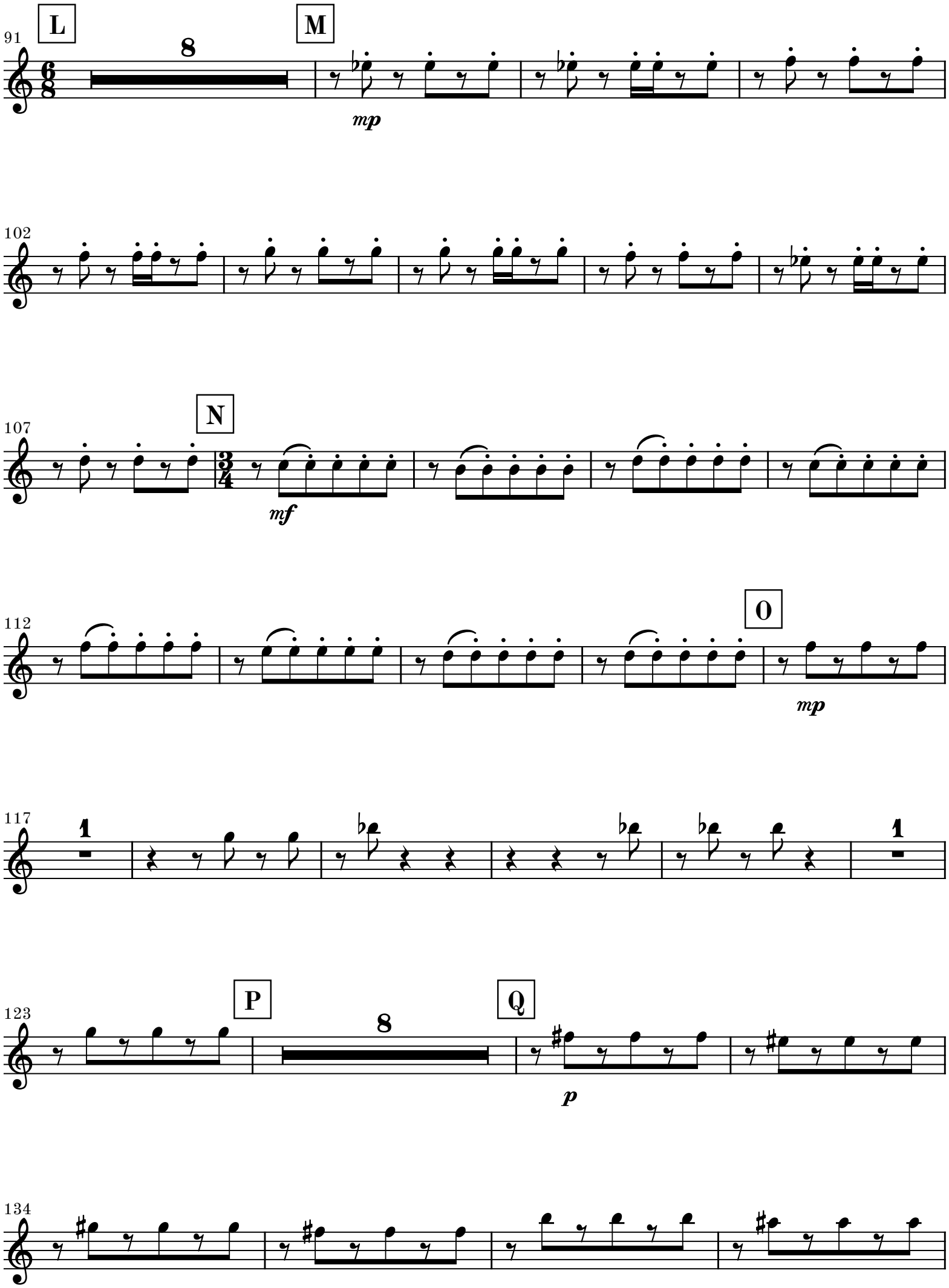
L
M
91
8
mp
102
N
107
mf
O
112
mp
117
1
1
P
Q
123
8
p
134

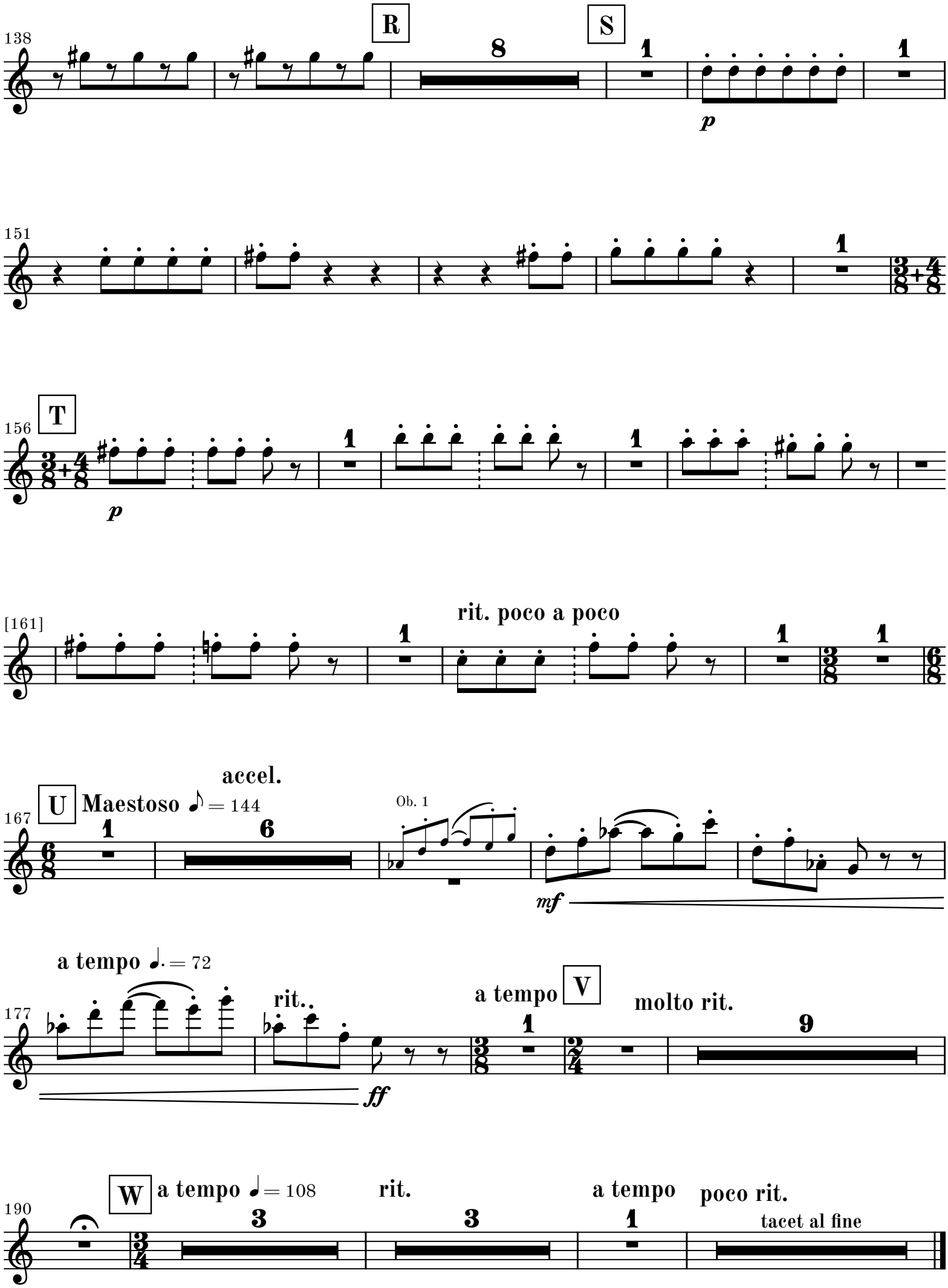
138
R
8
S
1
p
151
156
T
p
[161]
rit. poco a poco
167
U
Maestoso ♪ = 144
accel.
6
Ob. 1
mf
177
a tempo ♩. = 72
rit.
ff
a tempo
V
molto rit.
9
190
W
a tempo ♩ = 108
3
rit.
a tempo
poco rit.
tacet al fine

2. movement

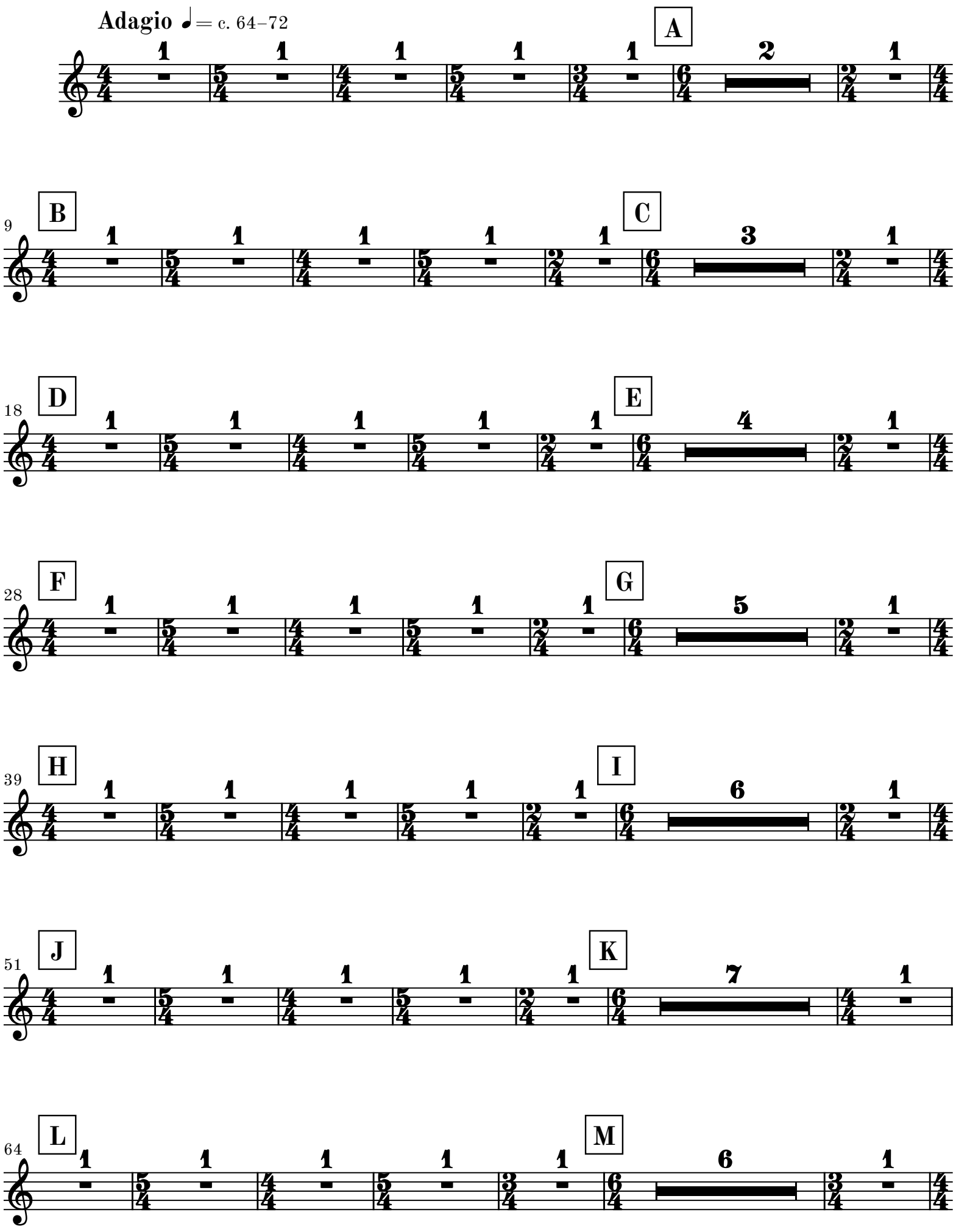
Adagio ♩= c. 64–72
A
1
1
1
1
1
2
1
9
B
C
1
1
1
1
1
3
1
18
D
E
1
1
1
1
1
4
1
28
F
G
1
1
1
1
1
5
1
39
H
I
1
1
1
1
1
6
1
51
J
K
1
1
1
1
1
7
1
64
L
M
1
1
1
1
1
6
1

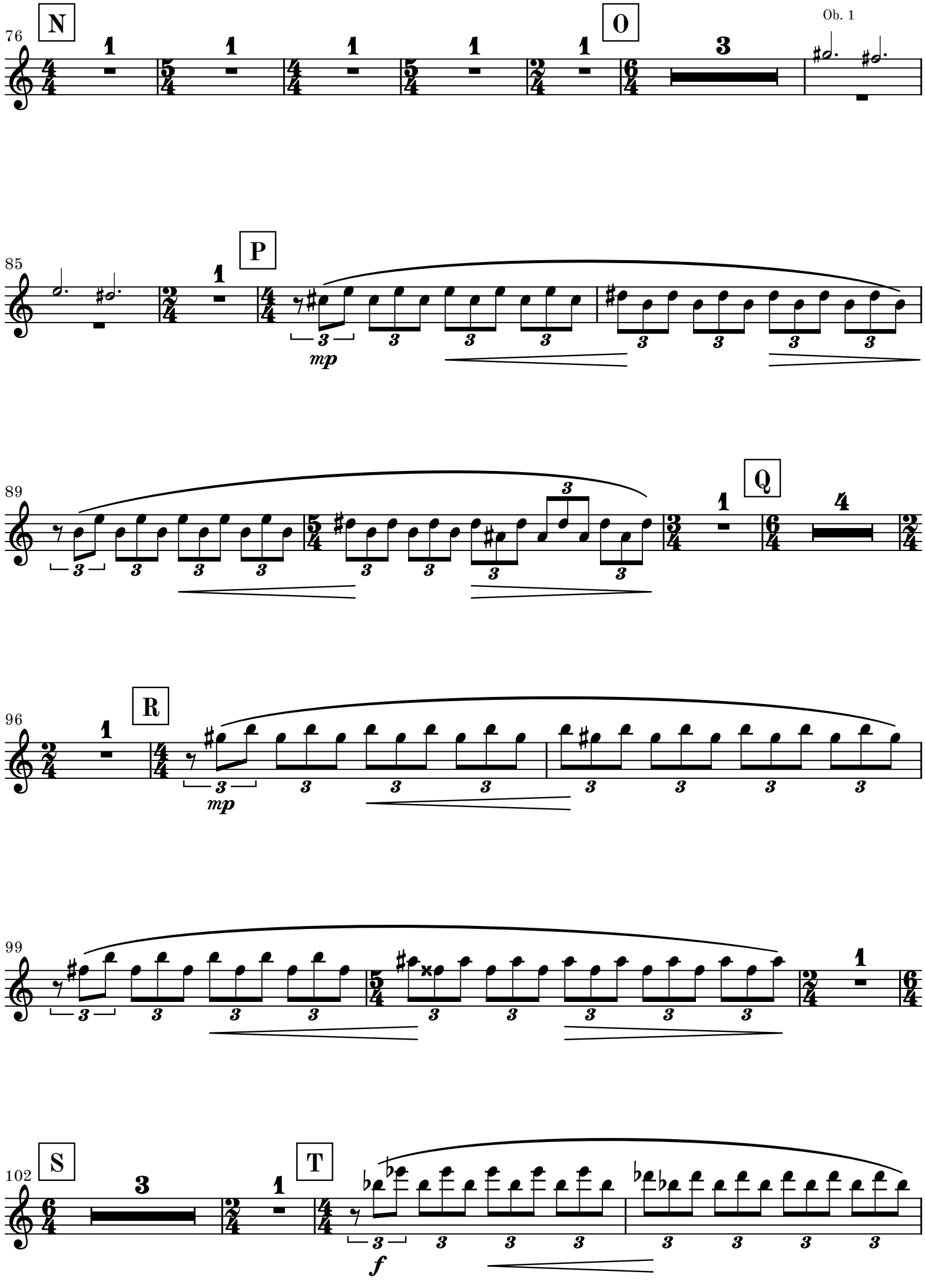
76
N
O
Ob. 1
85
P
mp
89
Q
96
R
mp
99
102
S
T
f

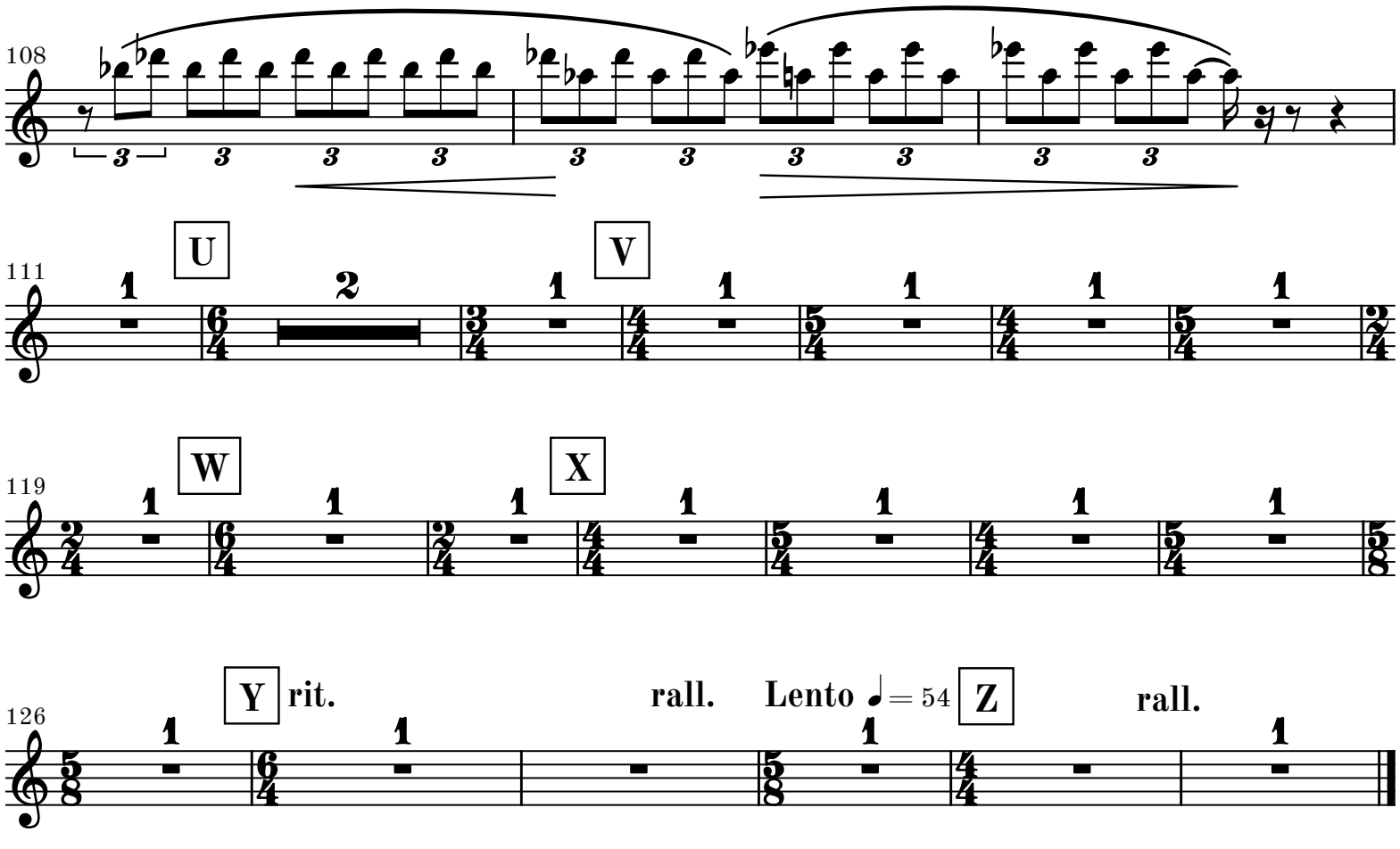
108
111
U
V
119
W
X
126
Y
rit.
rall.
Lento ♩= 54
Z
rall.

3. movement

Lento ♪ = 108
accel.

1

7

♩. = 72
Cor. 1
rit.

A

Allegretto ♩ = 108

p

13

20

mp

B

27

3

p

34

C

pp sub.

39

47

D

9

E poco espress.

f

61

67 **F**

5

Ob. 1

p

77 **G**

10

Vc.

H poco espress.

91

mp

98 **I**

8

112 **J** **K** **L** **M**

4 4 8 6

rit.

Cor. 1

135 **N** ♩ = 108

mp

142

mf

148

153 **O**

3

p

159 **P** ♪ = ♪

pp *sub.*

163

167 **Q**

5

p

poco rit. **R** a tempo

175

8va

f

179 (8)

183 (8)

ff

S **Lento** ♩. = 52

1

8

Fis. Solo

195 **T** **accel.**

p

200

204

U

1

pp

209

a tempo ♩. = 72

213

8va

mp

V

217

(8)

rit.

♩. = 68

ff

W

221

(8)

rit.

a tempo ♩. = 74

2

p

p

227

230

rit.

1

f

fff